

THESE TWO L24 FLOOD LIGHTS ARE THE SAME FITTINGS SHOWN ON DRAWING C3120a-E04.dwg.

**NORTH**  
EXTERNAL BUILDING ELEVATION  
SCALE 1:100

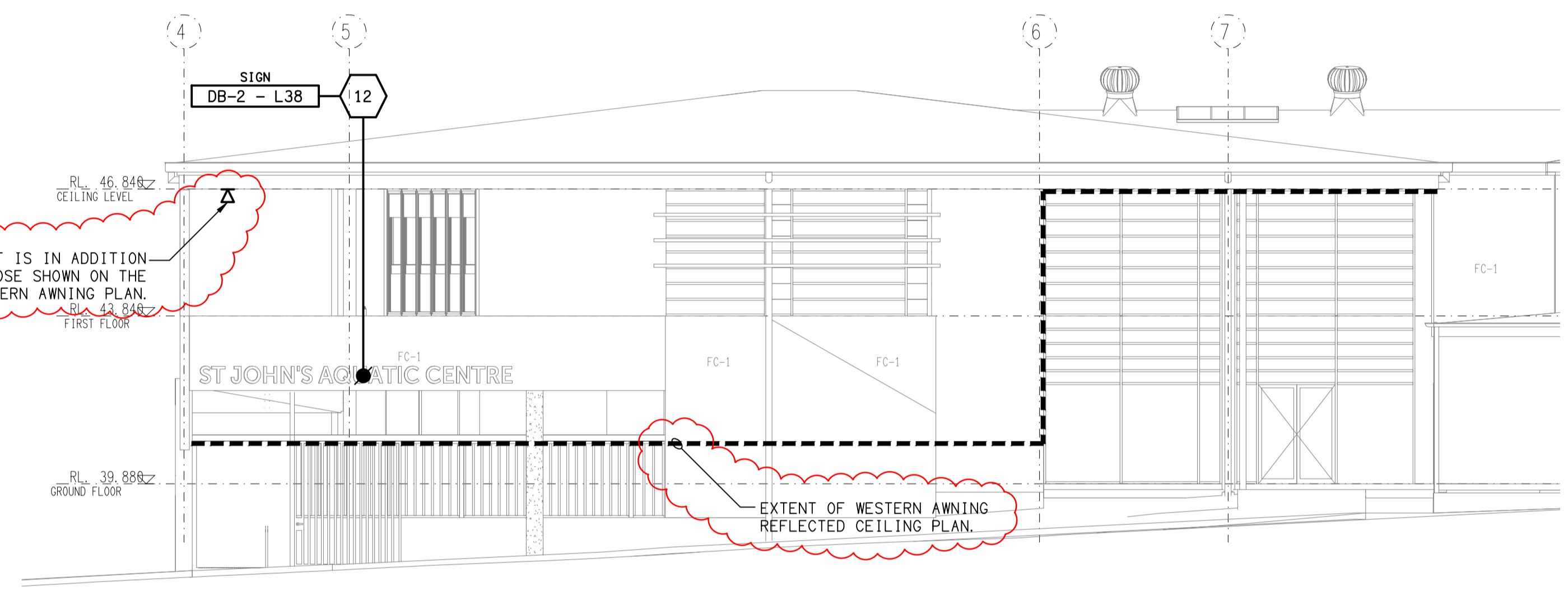

THIS OUTLET IS IN ADDITION TO THOSE SHOWN ON THE WESTERN AWNING PLAN.

EXTENT OF WESTERN AWNING REFLECTED CEILING PLAN

**WEST**  
EXTERNAL BUILDING ELEVATION  
SCALE 1:100

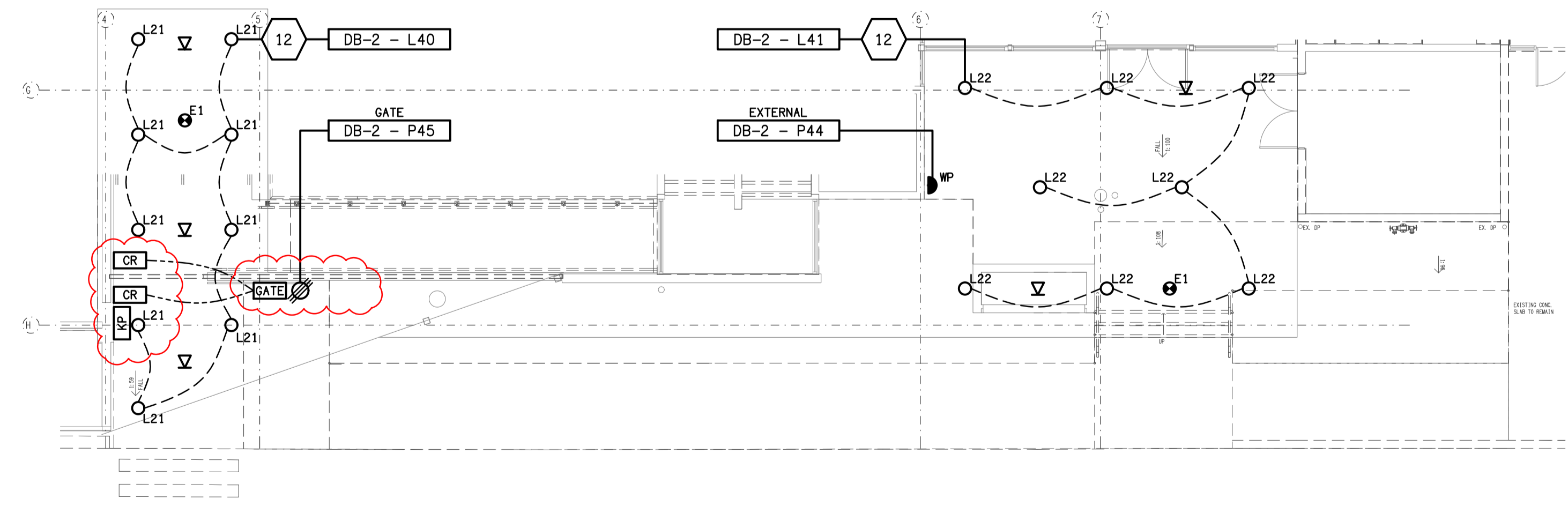

**WESTERN AWNING**  
FLOOR / REFLECTED CEILING PLAN  
SCALE 1:100

ELECTRICAL DESIGN GROUP BRISBANE PTY LTD  
ACN 092 710 793  
TRADING AS:  
ELECTRICAL DESIGN GROUP

THE COPYRIGHT OF THIS DRAWING REMAINS THE PROPERTY OF THE ELECTRICAL DESIGN GROUP.  
USE FIGURED DIMENSIONS IN PREFERENCE TO SCALE.  
ALL DIMENSIONS TO BE VERIFIED ONSITE.

**ELECTRICAL DESIGN GROUP**  
ELECTRICAL BUILDING SERVICES CONSULTANTS  
BRISBANE GOLD COAST  
P.O. Box 15, Sherwood Q.4075  
Phone: (07) 3278 4375  
Email: brisbane@edg.net.au  
Web: www.edg.net.au

PROJECT:  
**ST JOHN'S ANGLICAN COLLEGE  
FOREST LAKE  
AQUATIC CENTRE STAGE 1  
COLLEGE AVENUE, FOREST LAKE**

B	TENDER	25/06/2024
REV.	DESCRIPTION:	DATE:
DRAWING: <b>ELECTRICAL SERVICES WESTERN AWNING PLAN &amp; EXTERNAL ELEVATIONS</b>		
SCALE: 1:100	PROJECT NO: <b>C3120a</b>	DRAWING NO: <b>E09</b>
AT A1	REVISION: <b>B</b>	